

# Technical Guide

Comunicação entre o PLCnext e o VISU+ utilizando OPC UA

PLCnext Technology   
Designed by PHOENIX CONTACT

PLCnext Control

PLCnext Engineer

PLCnext Store

PLCnext Community

# VISU + Express – Software de supervisório SCADA

O VISU + Express é um versão **gratuita** do software de supervisório SCADA voltada a desenvolvimento de interface e visualização nas IHMs da Phoenix Contact.

Esse software possui uma grande variedade de drives para a comunicação direta com diversos marcas de controladores. Bem como o **OPC UA** que será utilizado neste guia técnico.

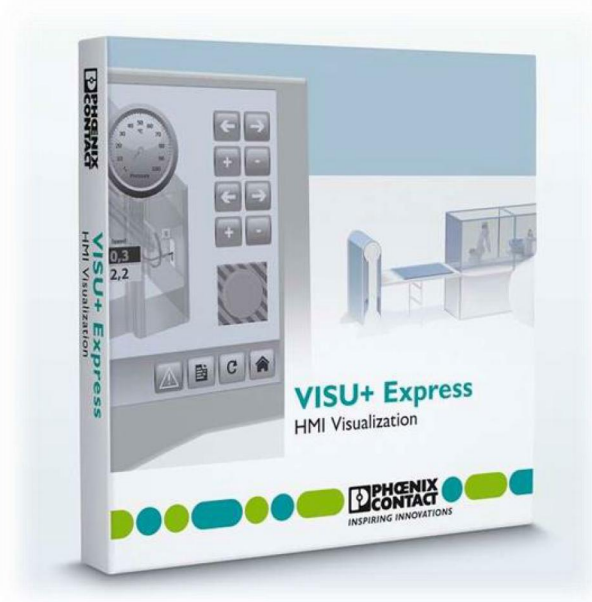

## VISU+ 2 EXPRESS - 2402774

# VISU + Express – Software de supervisorio SCADA

O download do VISU + Express pode ser feito diretamente do site da phoenix contact – [www.phoenixcontact.com.br](http://www.phoenixcontact.com.br)

## Software - VISU+ 2 EXPRESS - 2402774

Ambiente de desenvolvimento para todos os painéis táteis com Runtime integrado do software de visualização Visu+.

[Criar PDF](#)

Visão geral

Dados técnicos

**Downloads**

### Software

	Descrição	Idioma	Versão
<input type="checkbox"/>	<p>[zip, 828 MB] <b>Software</b></p> <p>Visu+ Express 2.53.1202.7 agora também suporta diversos drivers de comunicação. Além do mais, a versão inclui a correção de erros, melhorias da estabilidade do sistema, modelos de equipamento atualizados e otimizações do manuseio da engenharia. O instalador é fornecido em formato de arquivo ZIP. Este arquivo ZIP deve ser descompactado antes da instalação.</p> <hr/> <p>SHA256 Checksum: 5f5e06e962c804e55ff0553208a0a920386303fb86266a3e88bdb553ceb1dae6 <b>Visu_PlusExpress_2.53.1202.7_Setup.zip</b></p>	Internacional	<b>2.53</b>

# Comunicação entre o PLCnext e o VISU+ utilizando OPC UA

Os controladores da família PLCnext são configurados e programados no software PLCnext Engineer

**PLCnext  
Engineer**  
Engineering Software  
Version 2021.0 (Build 4.7.1137.0)

Copyright 2020  
PHOENIX CONTACT GmbH & Co. KG  
32823 Blomberg

For up-to-date software versions  
and error removals, visit  
[www.phoenixcontact.com](http://www.phoenixcontact.com)

# Comunicação entre o PLCnext e o VISU+ utilizando OPC UA

Selecione o modelo do controlador e sua versão de firmware.

**Start Page**

**PHOENIX CONTACT**  
INSPIRING INNOVATIONS

## PLCnext Engineer 2021.0

(Build 4.7.1137.0)

**Recent projects**

C:\Users\Public\...\Projects\PROJETO\_0\_2021.pcwex

**Project templates**

-  AXC F 1152 v00 / 2020.6.0
-  AXC F 1152 v00 / 2021.0.0
-  AXC F 2152 v00 / 2020.6.0
-  AXC F 2152 v00 / 2021.0.0

**Need help?**

**Welcome to PLCnext Engineer**  
The Start Page welcomes you introducing PLCnext Engineer. The Start Page is shown every time you start PLCnext Engineer and is automatically closed when opening or creating a project.

**Recent projects**  
The 'Recent projects' list shows the projects that you have recently opened in PLCnext Engineer. Click the project name to open the desired project.

**Project templates**  
The 'Project templates' list provides a list of predefined project templates to help you get started. Selecting a project template creates a new PLCnext Engineer project with the desired controller type already added.

**Further help**  
If you do not know what to do after a project is opened, you can find further help [here](#).

# Comunicação entre o PLCnext e o VISU+ utilizando OPC UA

Marque o checkbox **OPC** na tabela de variáveis do programa.

	Name	Type	Usage	Translate	Comment	Init	Retain	Constant	OPC	HMI	Proficlo...	I/Q
▼ Default												
	ENTRADA_0	BOOL	Local	<input type="checkbox"/>		FALSE	<input type="checkbox"/>	<input type="checkbox"/>	<input checked="" type="checkbox"/>	<input type="checkbox"/>	<input type="checkbox"/>	
	SAIDA_0	BOOL	Local	<input type="checkbox"/>		FALSE	<input type="checkbox"/>	<input type="checkbox"/>	<input checked="" type="checkbox"/>	<input type="checkbox"/>	<input type="checkbox"/>	
	MANUA_AUTOMATICO	BOOL	Local	<input type="checkbox"/>		FALSE	<input type="checkbox"/>	<input type="checkbox"/>	<input checked="" type="checkbox"/>	<input type="checkbox"/>	<input type="checkbox"/>	
	LED	BOOL	Local	<input type="checkbox"/>		FALSE	<input type="checkbox"/>	<input type="checkbox"/>	<input checked="" type="checkbox"/>	<input type="checkbox"/>	<input type="checkbox"/>	
	VALOR	INT	Local	<input type="checkbox"/>		INT#0	<input type="checkbox"/>	<input type="checkbox"/>	<input checked="" type="checkbox"/>	<input type="checkbox"/>	<input type="checkbox"/>	
	DATA_HORA	STRING	Local	<input type="checkbox"/>		"	<input type="checkbox"/>	<input type="checkbox"/>	<input checked="" type="checkbox"/>	<input type="checkbox"/>	<input type="checkbox"/>	
	FB_Toff_Ton1	FB_Toff_Ton	Local	<input type="checkbox"/>								
	CTU1	CTU	Local	<input type="checkbox"/>								
	RTC	RTC_TYPE	External	<input type="checkbox"/>								
	Concat_Data_Hora1	Concat_Data...	Local	<input type="checkbox"/>								

# Comunicação entre o PLCnext e o VISU+ utilizando OPC UA

Configuração do PLCnext : OPC server.

- Left Panel (Project Tree):** Shows a hierarchical view of the project. Under the 'Project' folder, there is a sub-folder 'axc-f-2152-1 : AXC F 2152'. Inside this folder, 'OPC UA' is highlighted in yellow. Other items include 'PLCnext (2)', 'PLC', 'HMI Webserver', 'Profinet (0)', 'Axioline F (1)', and 'di-1 : AXL F DI16/1 1H'.
- Top Panel (Title Bar):** Shows the active window title as 'OPC UA / OPC UA Server' and a sub-tab labeled 'OPC UA'.
- Main Panel (Configuration):** Titled 'OPC UA', it contains a settings table with the following entries:

Section	Field	Value
Endpoint	DNS name / IP address:	axc-f-2152
	Information model	Visibility of variables: Marked
Subscription settings	Subscription kind:	Direct Read
- Left Sidebar (Navigation):** Lists configuration categories: 'Basic settings' (highlighted), 'Security', 'Discovery server', and 'File system'.

# Comunicação entre o PLCnext e o VISU+ utilizando OPC UA

Configuração do PLCnext : OPC server.

- Project
  - axc-f-2152-1 : AXC F 2152
    - PLCnext (2)
      - PLC
      - HMI Webserver
      - OPC UA
      - Profinet (0)
    - Axioline F (1)
      - di-1 : AXL F DI16/1 1H

The main configuration area is titled 'OPC UA' and is divided into several sections:

- Basic settings**
- Security** (highlighted in teal)
  - Server certificate
    - Certificate: Self signed by controller
- Discovery server**
- File system**
- Subject 1**
  - Type of subject: Not set
- Subject 2**
  - Type of subject: Not set
- Subject 3**
  - Type of subject: Not set
- Subject 4**
  - Type of subject: Not set
- Security policies**
  - Enable basic 128 RSA15 algorithm: No
  - Enable basic 256 algorithm: Yes
  - Enable basic 256 SHA256 algorithm: No
  - Enable AES 128 SHA256 RSA OAEP algorithm: No
  - Enable AES 256 SHA256 RSA PSS algorithm: No
- Application**
  - Use the truststore for client authentication:
  - Check application URI against client certificate:

# Comunicação entre o PLCnext e o VISU+ utilizando OPC UA

Configuração do PLCnext : OPC server.

- File system**
  - OPC UA file transfer: Enabled
  - Show PLCnext Engineer project folder:
  - Show log files folder:
- Published folder 1**
  - Enable: No
- Published folder 2**
  - Enable: No
- Published folder 3**
  - Enable: No
- Published folder 4**
  - Enable: No

# Comunicação entre o PLCnext e o VISU+ utilizando OPC UA

Decarregando o projeto no PLC.

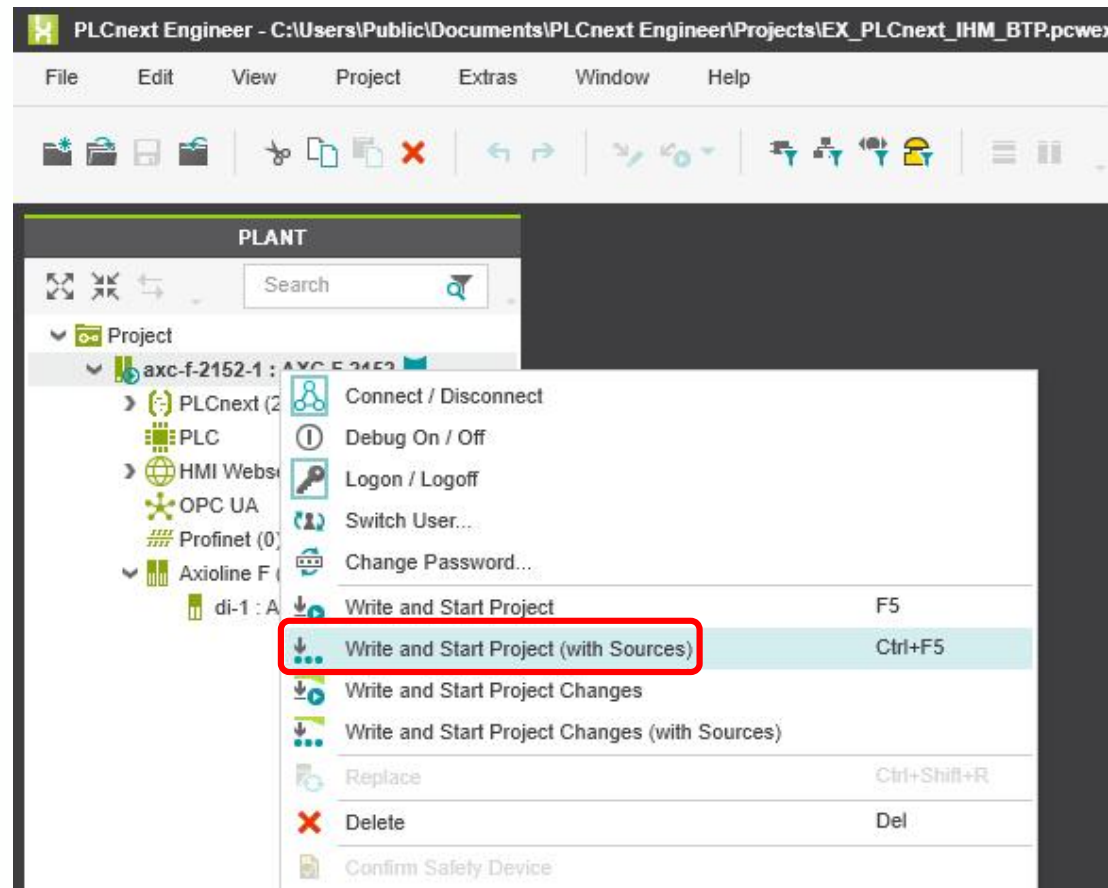

# Comunicação entre o PLCnext e o VISU+ utilizando OPC UA

Realizar o **Reboot** para que as configurações do OPC UA sejam adotadas pelo controlador.

# Comunicação entre o PLCnext e o VISU+ utilizando OPC UA

Após o **Rebboot** aguardar alguns segundos até que o controlador entre em modo RUN.

# Comunicação entre o PLCnext e o VISU+ utilizando OPC UA

Configuração do VISU+ : OPC client.

## VISU+ Express HMI Visualization

Build:2.52

Copyright 2017  
PHOENIX CONTACT GmbH & Co. KG  
32823 Blomberg

For up-to-date software versions  
and error removals, visit  
[www.phoenixcontact.com](http://www.phoenixcontact.com)

# Comunicação entre o PLCnext e o VISU+ utilizando OPC UA

Configuração do VISU+ : OPC client.

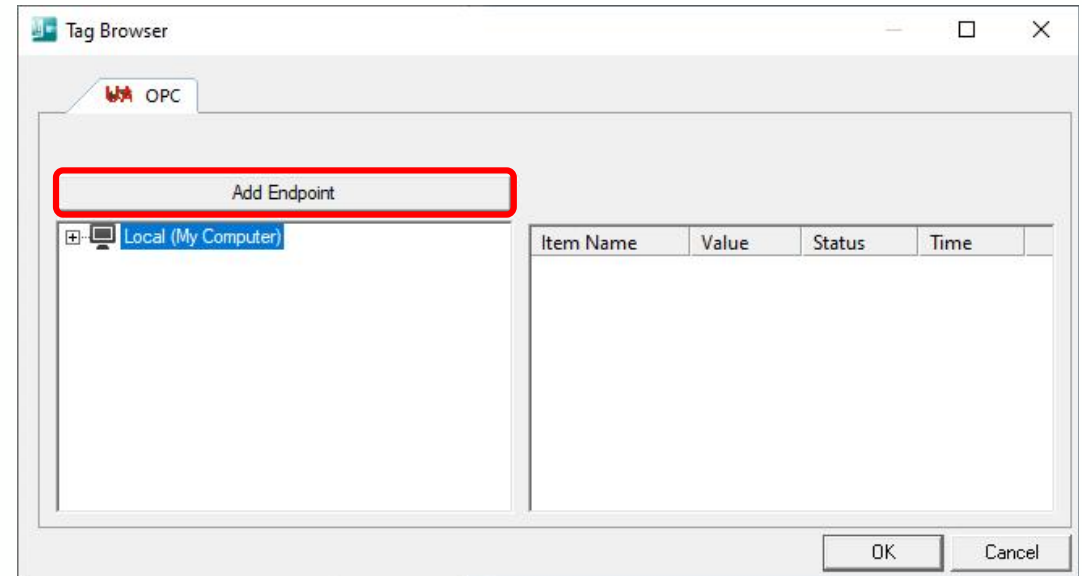
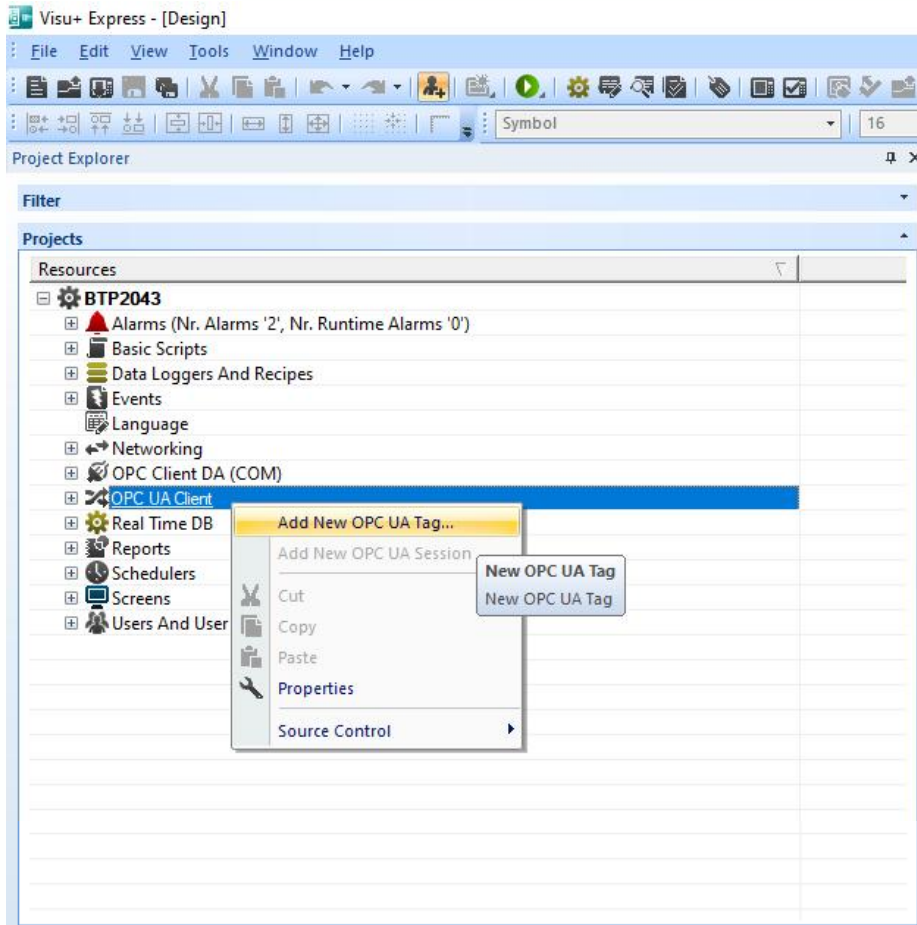

# Comunicação entre o PLCnext e o VISU+ utilizando OPC UA

Configuração do VISU+ : OPC client.

New Endpoint

Endpoint (Eg. opc.tcp://localhost:4840)

opc.tcp://192.168.1.10:4840

Security

Sign

User Name

admin

Password

\*\*\*\*\*

OK

Cancel

?

# Comunicação entre o PLCnext e o VISU+ utilizando OPC UA

Configuração do VISU+ : OPC client.

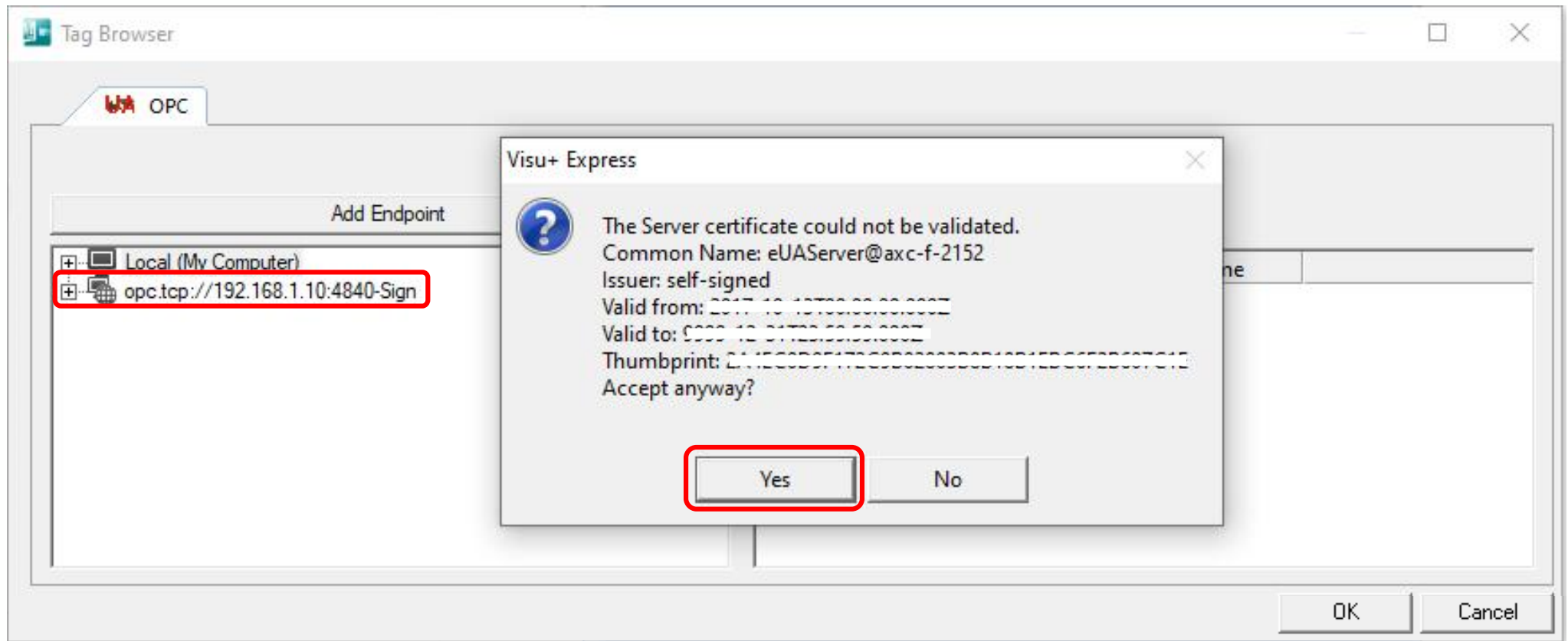

# Comunicação entre o PLCnext e o VISU+ utilizando OPC UA

Visualização das variáveis OPC disponíveis no projeto.

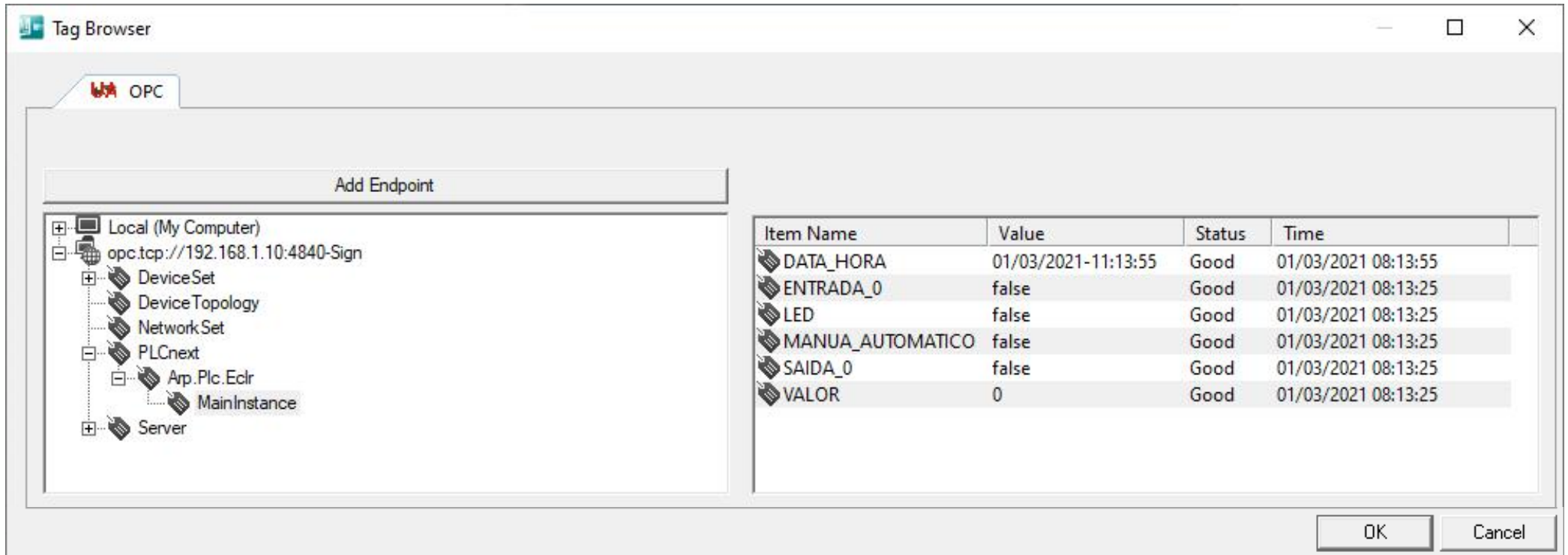

Item Name	Value	Status	Time
DATA_HORA	01/03/2021-11:13:55	Good	01/03/2021 08:13:55
ENTRADA_0	false	Good	01/03/2021 08:13:25
LED	false	Good	01/03/2021 08:13:25
MANUA_AUTOMATICO	false	Good	01/03/2021 08:13:25
SAIDA_0	false	Good	01/03/2021 08:13:25
VALOR	0	Good	01/03/2021 08:13:25

# Comunicação entre o PLCnext e o VISU+ utilizando OPC UA

Selecione as variáveis a serem importadas ao projeto no VISU+.

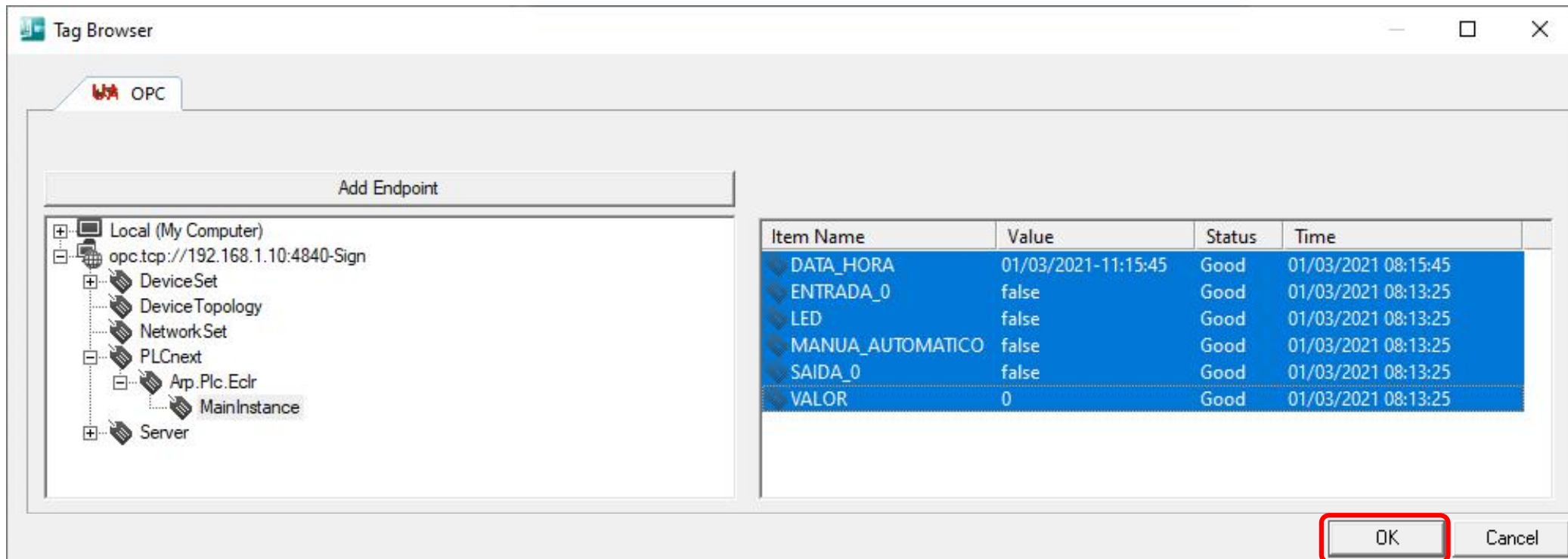

**Tree View Structure:**

- Local (My Computer)
- opc.tcp://192.168.1.10:4840-Sign
  - DeviceSet
  - DeviceTopology
  - NetworkSet
  - PLCnext
    - Arp.Plc.Eclr
      - MainInstance
  - Server

**Table of Available Tags:**

Item Name	Value	Status	Time
DATA_HORA	01/03/2021-11:15:45	Good	01/03/2021 08:15:45
ENTRADA_0	false	Good	01/03/2021 08:13:25
LED	false	Good	01/03/2021 08:13:25
MANUA_AUTOMATICO	false	Good	01/03/2021 08:13:25
SAIDA_0	false	Good	01/03/2021 08:13:25
VALOR	0	Good	01/03/2021 08:13:25

The 'OK' button is highlighted with a red rectangle.

*Obrigado...*

PLCnext Technology<sup>®</sup>  
Designed by PHOENIX CONTACT